

## Complete Business Solutions

Real-Time  
Operational Visibility

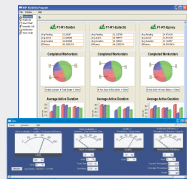

Real-Time  
Work-in-Process Traceability

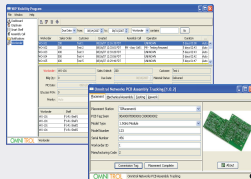

Real-Time  
Global Track & Trace

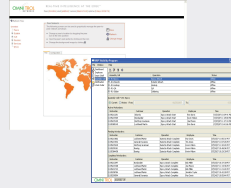

### Real-Time EPCIS Traceability

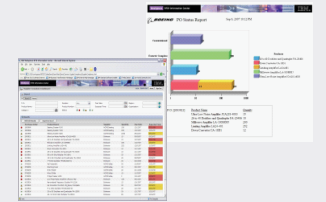

### Back-End Integration

ORACLE

SAP INFOR

# OMNITROL



### Unified Device Management

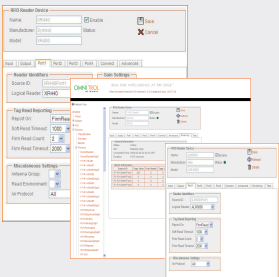

### Service Creation

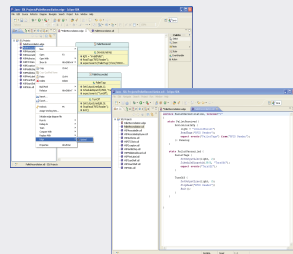

### Service Emulation

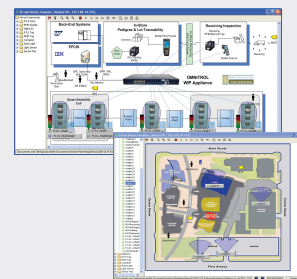

### Mobile Dashboards

